

FORM No 1.

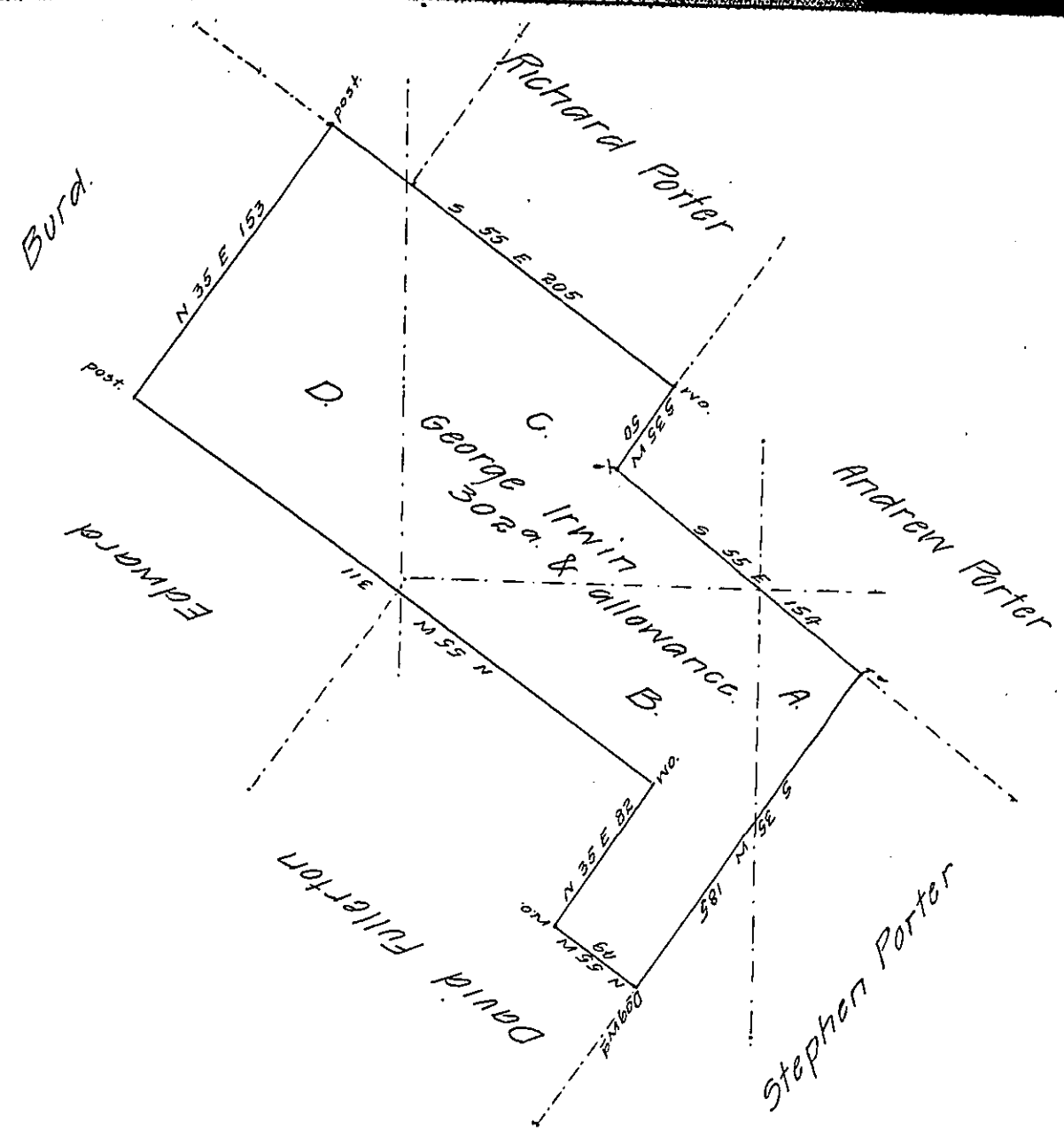

In pursuance of the several Acts of Assembly directing the recovery of the principal and interest due to the commonwealth from persons holding lands by virtue of Locations or other office titles issued from or under the proprietary government and by authority from the Board of Property I have this 6th day of March 1828 Surveyed the above described tract of Three hundred and two acres and allowance of six per cent joining land surveyed Richard Porter and Stephen Porter lying east or southeast thereof Situate in Mahoning township in the county of Indiana By virtue of a warrant granted to George Irwin on the 24th of December 1773.

John Taylor. D.S.

To Gabriel Heister Esquire, Surveyor General.

N.B. That part of the above represented by the letter A & the dotted line was surveyed to ~~Thomas~~ Doct Robt Johnston on the 17 July 1785 By wart of the 17 May 1785 No. 50 & that part including the letter B. was surveyed to Doct Robt Johnston the 6 Oct^r 1786 By wart of the 22^d August 1786 No. 792 & that part including the letter C. was surveyd the same day to Doct Robt Johnston By wart of the same date, and that part including the letter D. was surveyed to Edward Burd on the ___ day of ___ By wart of the ___ day of ___

No. 236. W^t to Dr R. Johnston No. 50 Patd.
 " " E. Burd same No 792 Patd.
 " " " No 236 Patd.

IN TESTIMONY that the above is a copy of the original remaining on file in the Department of Internal Affairs of Pennsylvania, made conformably to an Act of Assembly approved the 16th day of February, 1833, I have hereunto set my Hand and caused the Seal of said Department to be affixed at Harrisburg, this twenty-ninth day of October 1908.

Henry Hoover
 Secretary of Internal Affairs.